

# CROCKETT

Log & Timber Homes Established 1973

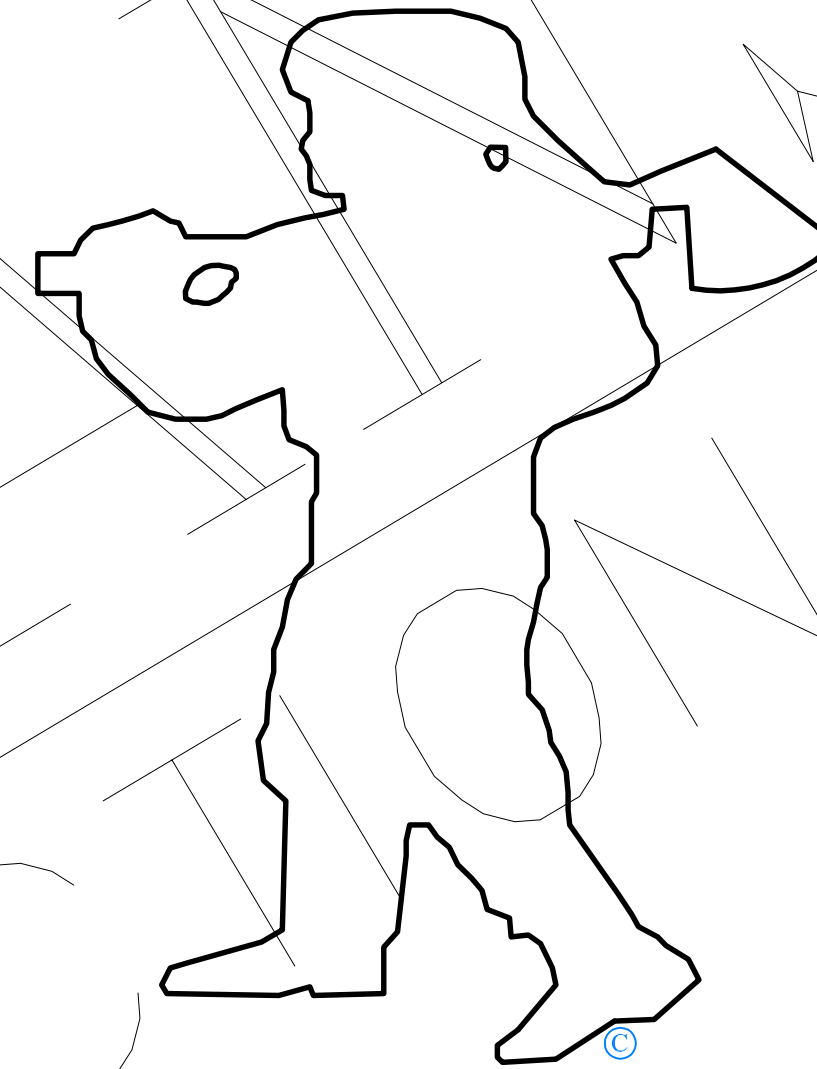
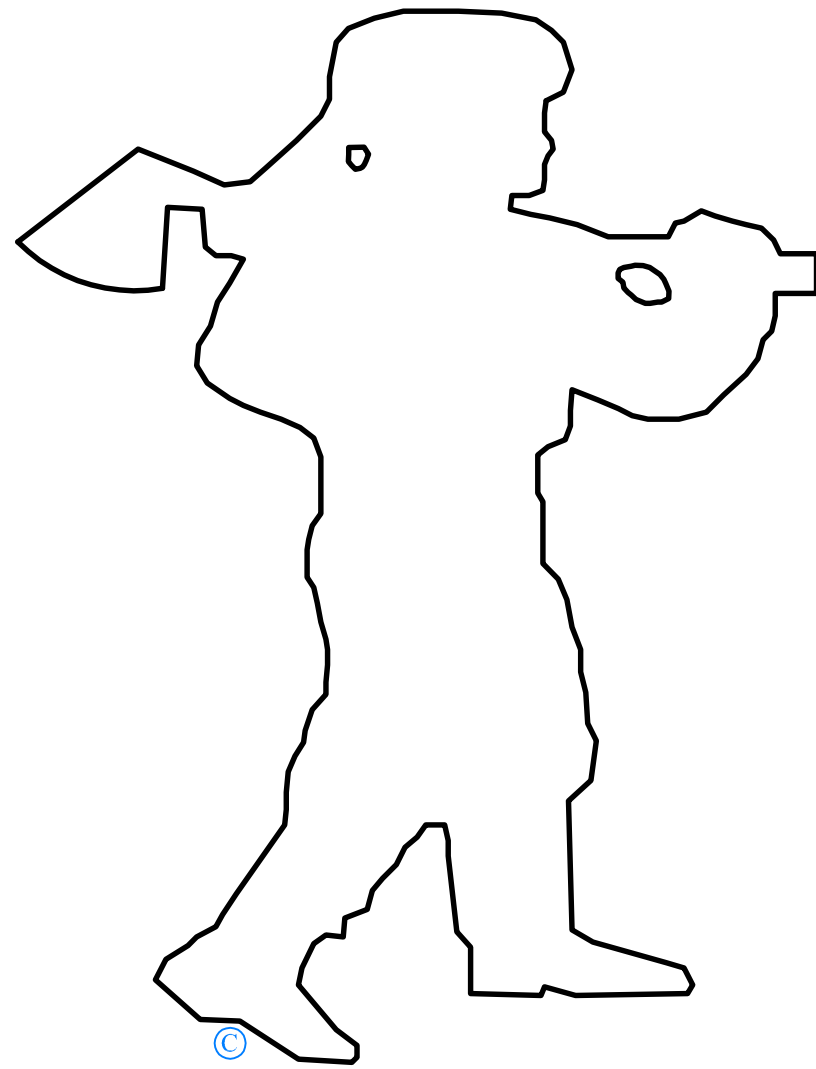

THIS SET OF PLANS HAS BEEN REVIEWED AND ENGINEERED TO MEET ALL OF THE 2009 IRC REQUIREMENTS.

## MID-ATLANTIC REGIONAL OFFICE Crockett Log Homes of PA, Inc.

58 Sunset Drive  
Mechanicsburg, PA 17055  
www.crockettloghomes.com  
Tel: 717-697-6198 Fax: 717-791-1155

## PROPOSED CROCKETT POST & BEAM AND ULTRA-R LOG HOME

## CROCKETT BUILDER-DEALER Crockett Log Homes of PA, Inc.

58 Sunset Drive  
Mechanicsburg, PA 17055  
www.crockettloghomes.com  
Tel: 717-697-6198 Fax: 717-791-1155

### ABBREVIATIONS

&	And	GC	General Contractor	TOC	Top of Curb
?	Angle	GR	Grade	T.O.	Top Of
@	At	GYP	Gypsum	TEMP	Temporary
?	Centerline	GWB	Gypsum Wall Board	TH	Thick
?	Diameter of Round			TYP	Typical
#	Number	H	High	UNO	Unless Noted Otherwise
ABV	Above	HT	Height	U.S.	Under Side
AD	Area Drain	HM	Hollow Metal		
ADD	Additional	HORIZ	Horizontal	VERT	Vertical
ADJ	Adjacent	INFO	Information	VIF	Verify in Field
AFF	Above Finish Floor	INSUL	Insulation		
ALUM	Aluminum	ISO	Isocyanurate	W	Width
APPROX.	Approximately	JT	Joint	W/O	Without
ARCH	Architect	MAS	Masonry	WD	Wood
		MAT MATL	Material		
BD	Board	MAX	Maximum		
BLDG	Building	MECH	Mechanical		
BLK	Block	MEMB	Membrane		
BLKG	Blocking	MET MATL	Metal		
BM	Beam	MANUF	Manufacturer		
BOT	Bottom	MIN	Minimum		
B.O.	Bottom Of	MISC	Miscellaneous		
		MTD	Mounted		
CJ	Control Joint	MLDG.	Moulding		
CL	Clear				
CMU	Concrete Masonry Unit	NIG	Not in Contract		
COL	Column	No.	Number		
CONC	Concrete	NOM	Nominal		
CONST.	Construction	NTS	Not to Scale		
CONT	Continuous	OC	On Center		
CTR	Center	OD	Outside Diameter		
DET	Detail	PLYWD.	Plywood		
DIA	Diameter	PP	Pitch Pocket		
DIM	Dimension	PREP	Prepare		
DN	Down	PT PNT	Paint		
DS	Downspout	PTD	Painted		
DWG	Drawing				
		RE	Regarding, or Refer		
EA	Each	REC	Recessed		
EC	Electrical Contractor	REINF	Reinforce(d)		
EJ	Expansion Joint	REQD REQ	Required		
EL	Elevation	RF	Roof		
ENCL	Enclose or Enclosure	RWC	Rain Water Conductor		
EQ	Equal				
EQUIP	Equipment	SHT	Sheet		
EXIST	Existing	SIM	Similar		
EXT	Exterior	SPEC	Specifications		
		SQ	Square		
FC	Field Cut	SS	Stainless Steel		
FIN	Finish	STL	Steel		
FLASH	Flashing	STD	Standard		
FLR/FL	Floor	STR STRL	Structural		
		STRUCT	Structure or Structural		
Gg	Gauge				
GALV	Galvanized				

### GENERAL NOTES:

- ALL WORKS SHALL BE DONE IN ACCORDANCE WITH INFORMATION AND SPECIFICATIONS AS PROVIDED AND STATED IN CONSTRUCTION DOCUMENTS.
- ULTIMATE OWNER SHALL BE RESPONSIBLE FOR COMPLIANCE WITH INFORMATION AND SPECIFICATIONS AS STATED IN NOTE 1.
- ANY CHANGES OR DEVIATIONS MADE TO THE PLAN WITH OR WITHOUT THE OWNERS APPROVAL SHALL BE DONE AS THE SOLE RESPONSIBILITY OF THE CONTRACTOR AND/OR OWNER.
- NATURAL BUILDING SYSTEMS, INC. SHALL NOT BE HELD RESPONSIBLE FOR ANY CHANGES OR DEVIATIONS UNLESS CHANGES/DEVIATIONS ARE NOTED IN WRITING AND PRE-APPROVED BY NBS IN WRITING.
- THE DOCUMENTS FOR THIS SPECIFIC PROJECT HAVE BEEN DEVELOPED AND ISSUED WITHOUT KNOWLEDGE OR REFERENCE TO A SPECIFIC SITE LOCATION. THEREFORE, SUPPLEMENTAL TO THESE DOCUMENTS IT IS THE RESPONSIBILITY OF THE OWNER AND/OR BUILDER TO FOLLOW MATERIAL AND EQUIPMENT MANUFACTURERS INSTRUCTIONS AND TO RECOGNIZE STANDARDS FOR EACH BUILDING CRAFT TRADE. AS WELL AS FULL COMPLIANCE WITH ALL STANDARD BUILDING PRACTICES AND CODE REQUIREMENTS FOR THE GEOGRAPHICAL AREA IN WHICH THIS PROJECT IS TO BE CONSTRUCTED.
- FOUNDATION WORK ON THESE PLANS SHALL BE USED AS A MINIMUM GUIDELINE ONLY. CONTRACTOR SHALL BE RESPONSIBLE FOR FINAL FOUNDATION DESIGN AS IT PERTAINS TO THE ACTUAL SITE CONDITIONS.
- CONTRACTOR SHALL BE RESPONSIBLE FOR COORDINATING AND PROVIDING FOR ALL NECESSARY PLUMBING AND ELECTRICAL WORK AS REQUIRED DURING CONSTRUCTION.
- ALL INSULATION REQUIREMENTS SHALL BE DESIGNED IN ACCORDANCE WITH ALL APPLICABLE CODES.
- KITCHEN AND BATH DESIGNS ARE SHOWN AS GUIDELINES ONLY. FINAL DESIGN BY OTHERS.
- PRIOR TO COMMENCEMENT OF CONSTRUCTION CONTRACTOR SHALL VERIFY ALL DIMENSIONS AND MATERIALS SPECIFIED AND SHALL CONTINUE TO CONFIRM THEM THROUGHOUT ALL STAGES OF THE CONSTRUCTION PROCESS.
- THESE DOCUMENTS PERTAIN TO MATERIAL SUPPLIED BY NBS. ALL OTHER MATERIALS, WHETHER NOTED OR NOT, NEEDED TO COMPLETE THE PROJECT SHALL BE THE SOLE RESPONSIBILITY OF THE CONTRACTOR.
- ALL EXTERIOR DIMENSIONS REFERENCE OUTSIDE FACE OF FOUNDATION WALL, UNLESS OTHERWISE NOTED ON DOCUMENTS.
- ALL WINDOWS, DOORS, & SKYLIGHTS SHALL BE INSTALLED PER MANUFACTURES SPECIFICATIONS AND MEET ALL APPLICABLE BUILDING CODES.
- ALL STAIRWAYS SHALL MEET ALL APPLICABLE CODES PERTAINING STAIRS, HANDRAILS, & GUARDRAILS.
- STRESS DESIGN CRITERIA:  
WOOD FRAMING MEMBERS:  $F_b = 1150 \text{ PSI (MIN)}$  -  $E = 1,300,000 \text{ PSI (MIN)}$   
TIMBER/LOGS - EASTERN WHITE PINE:  $F_b = 875 \text{ PSI}$  -  $E = 1,100,000 \text{ PSI}$   
PLYWOOD: STANDARD CONSTRUCTION GRADE
- G.C. SHALL PERFORM ALL WORK IN ACCORDANCE WITH ALL APPLICABLE NATIONAL, STATE AND LOCAL CODES AND REGULATIONS.
- G.C. SHALL CONFIRM COMPATIBILITY OF SITE TO CONSTRUCTION DOCUMENTS AND FIELD VERIFY ALL DIMENSIONS PRIOR TO BEGINNING CONSTRUCTION.
- ALL WOOD, CONCRETE, & STEEL SHALL BE OF GOOD GRADE AND QUALITY AND MEET ALL NATIONAL, STATE, AND LOCAL BUILDING CODES
- ALL DIMENSIONS SHOULD BE READ OR CALCULATED NEVER SCALED.
- CROCKETT LOG HOMES, DRAFT TECH, INC. AND LARRY'S HOME DESIGNS SHALL NOT BE HELD RESPONSIBLE FOR ANY CODE VIOLATIONS CREATED BY G.C NOT ADHERING TO ALL APPLICABLE CODES.
- APPLICABLE CODES TAKE PRECEDENCE OVER DESIGN DRAWINGS.

### ARCHITECTURAL GRAPHIC SYMBOLS

#### EXTERIOR ELEVATION TARGET

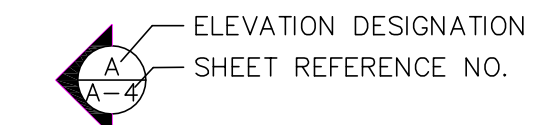

#### BUILDING SECTION TARGET

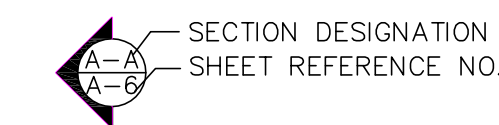

#### SECTION DETAIL TARGET

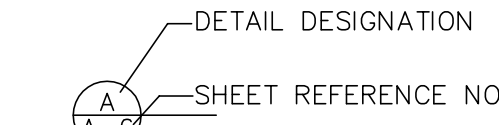

#### INTERIOR ELEVATION TARGET

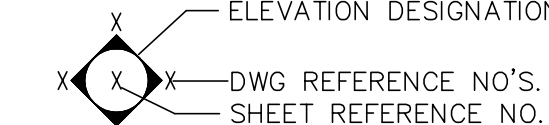

#### PARTIAL SECTION TARGET

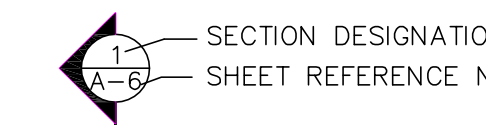

#### AREA DETAIL SYMBOL

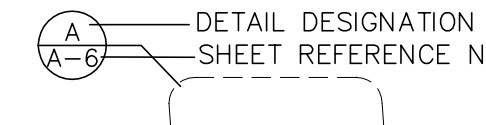

#### REVISION TARGET/ADDENDUM TARGET

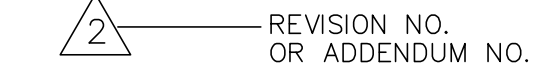

#### ROOM NO. TARGET

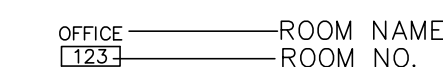

#### ELEVATION REFERENCE TARGET



Crockett of PA Sign-Off Authorization

**MATERIALS PROVIDED BY OTHERS**  
ROOF INSULATION  
BASEMENT FLOOR INSULATION  
INTERIOR DOORS  
INTERIOR WALL FRAMING (UNLESS LOAD BEARING)  
ANY FOUNDATION WORK OR FOOTINGS  
SCREEN PORCH MATERIAL  
STAIRS  
HANDRAILS (LOFT AND DECK)  
GARAGE DOORS

FINAL ISSUE





REAR ELEVATION

SCALE: 1/4" = 1'-0"



FRONT ELEVATION

SCALE: 1/4" = 1'-0"

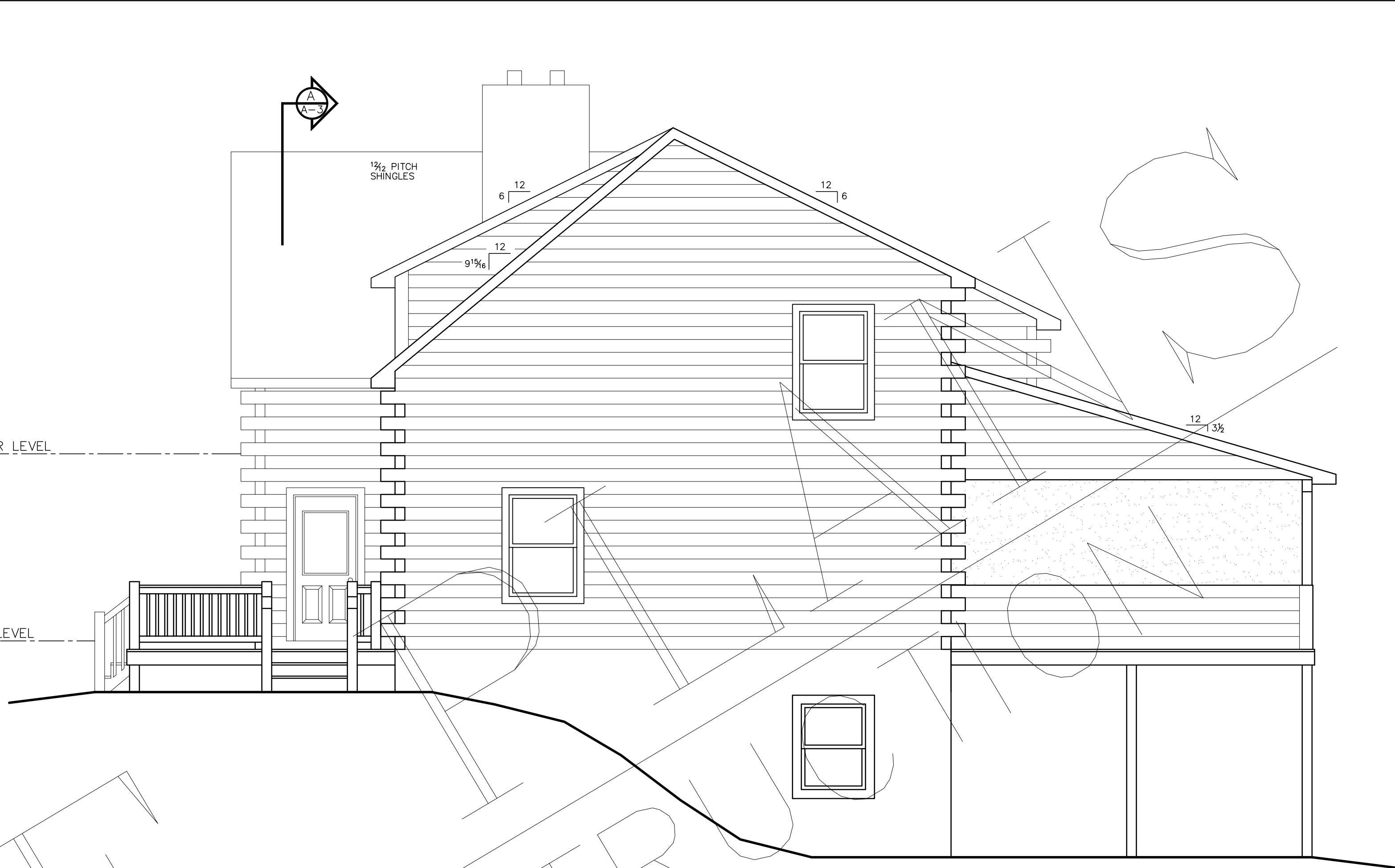

RIGHT ELEVATION

SCALE: 1/4" = 1'-0"



LEFT ELEVATION

SCALE: 1/4" = 1'-0"

- ALL STAIRS, RAILINGS AND BALLUSTERS BY OTHERS.
- ALL INSULATION BY OTHERS.
- FOR A COMPLETE LIST OF INCLUDED MATERIALS PLEASE REFER TO CROCKETT SHELL MATERIAL PACKAGE LIST APPENDIX A
- ALL MATERIALS NOT LISTED IN APPENDIX A ARE TO BE DESIGNED, SUPPLIED AND INSTALLED BY OTHERS

www.crockettloghomes.com  
1-800-566-7714  
1-717-791-1155 Fax  
jdodson@crockettloghomes.com

FINAL  
PLANS



This is a copy and not the original drawing. The original drawing is on file in the office of Crockett Homes. Any liability whatsoever is limited to the original drawing or last revision to the original drawing.

NEW POST & BEAM/  
ULTRA R LOG  
CONSTRUCTION FOR  
THE RESIDENCE OF

ELEVATIONS

© CROCKETT LOG & TIMBER HOMES/NBS, Inc. 2011

DRAWN BY	LHD/LBS	DATE	5/1/11
CHECKED BY		SCALE	AS NOTED

REVISIONS	SHEET
-----------	-------

A-1

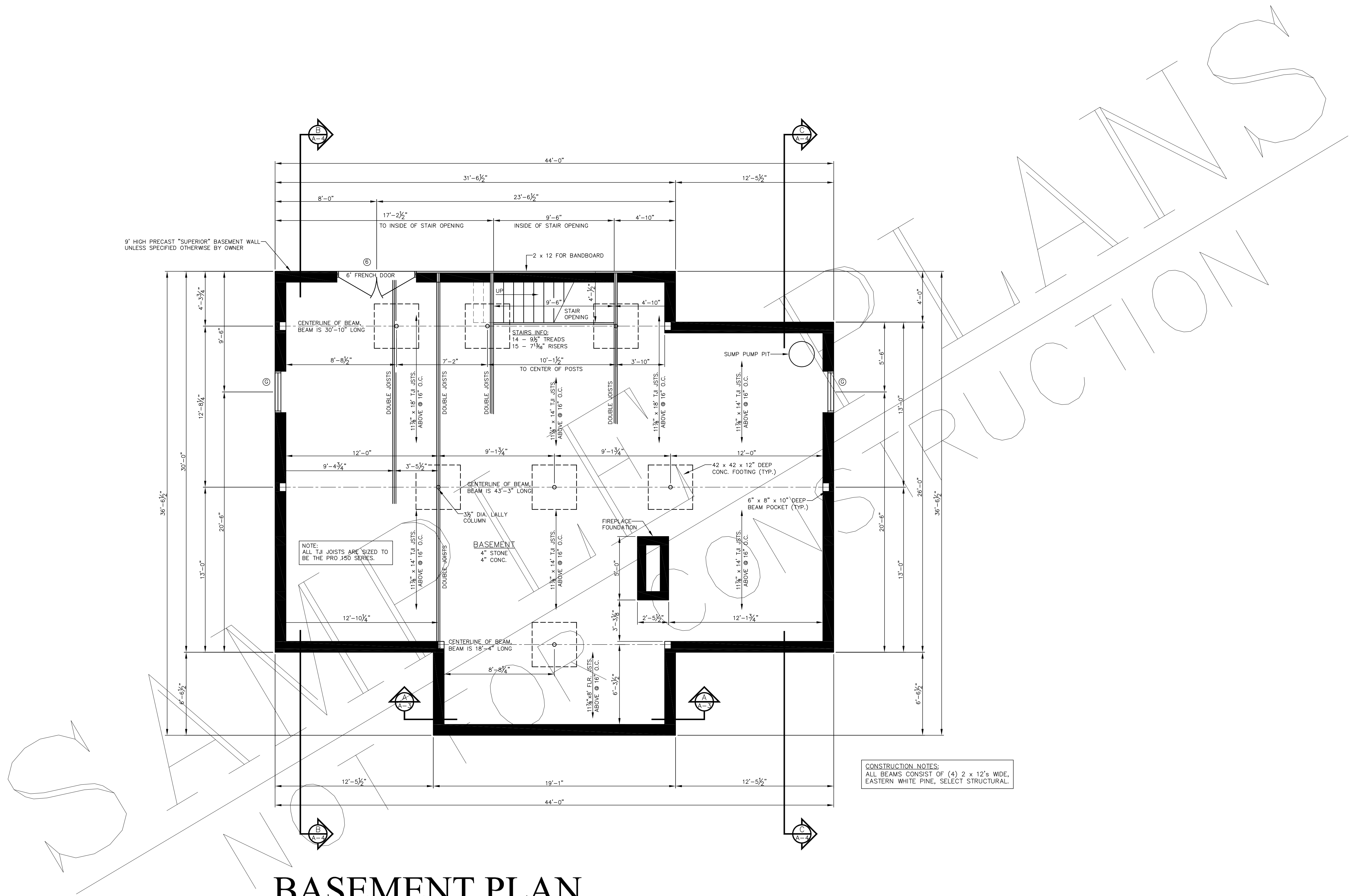

# BASEMENT PLAN

SCALE: 1/4" = 1'-0"

- ALL STAIRS, RAILINGS AND BALLUSTERS BY OTHERS.
- ALL INSULATION BY OTHERS.
- FOR A COMPLETE LIST OF INCLUDED MATERIALS PLEASE REFER TO CROCKETT SHELL MATERIAL PACKAGE LIST APPENDIX A
- ALL MATERIALS NOT LISTED IN APPENDIX A ARE TO BE DESIGNED, SUPPLIED AND INSTALLED BY OTHERS

www.crockettloghomes.com  
1-800-566-7714  
1-717-791-1155 Fax  
jdodson@crockettloghomes.com

## FINAL PLANS



This is a copy and not the original drawing. The original drawing is on file in the office of Crockett Homes. Any liability whatsoever is limited to the original drawing or last revision to the original drawing.

NEW POST & BEAM/  
ULTRA R LOG  
CONSTRUCTION FOR  
THE RESIDENCE OF

## BASEMENT PLAN

© CROCKETT LOG & TIMBER HOMES/NBS, Inc. 2011

DRAWN BY	LHD/LBS	DATE	5/1/11
CHECKED BY		SCALE	AS NOTED

REVISIONS	SHEET
-----------	-------

A-2



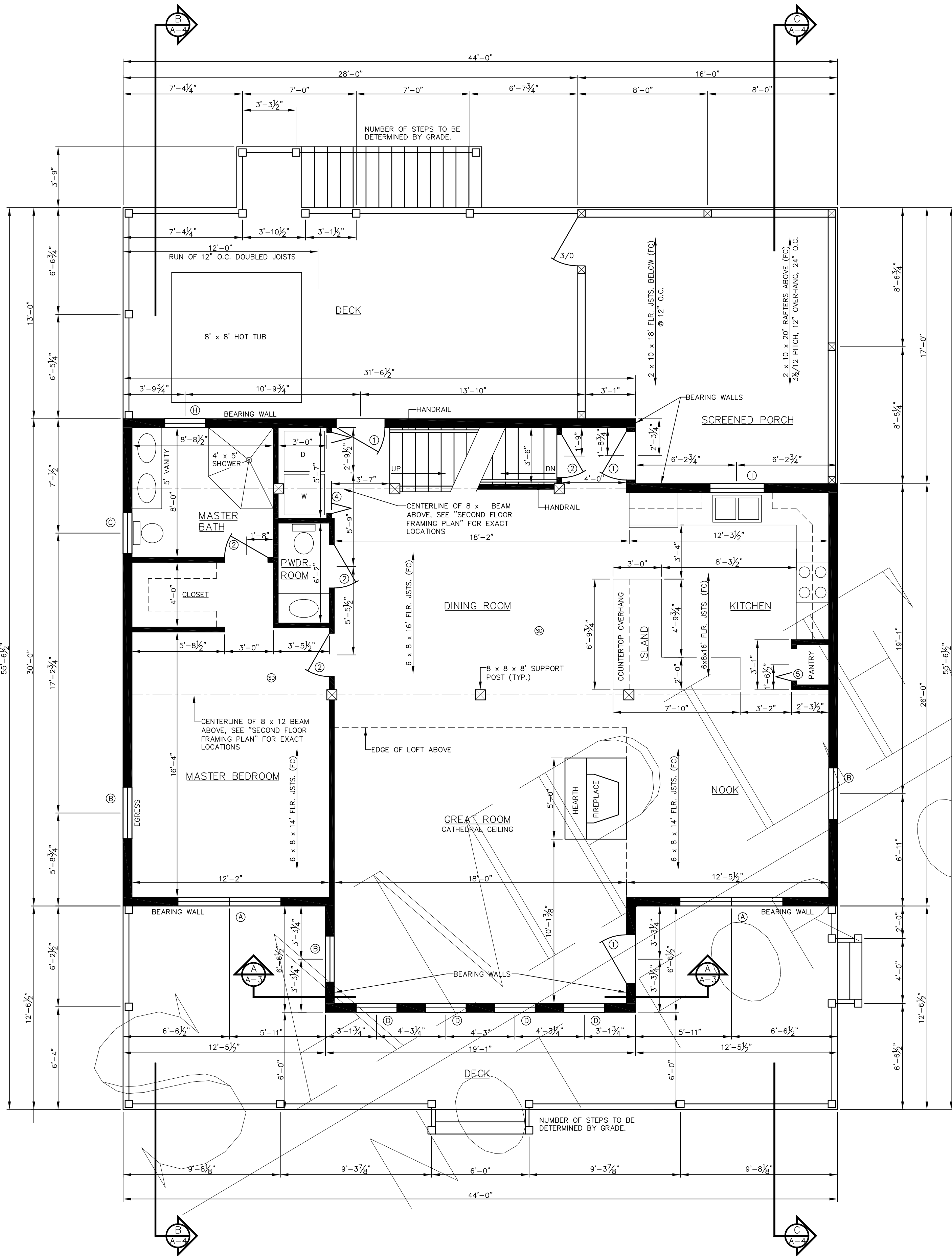

# FIRST FLOOR PLAN

SCALE: 1/4" = 1'-0"

WINDOW SCHEDULE					ROUGH OPENINGS FOR ALTERNATIVE BRAND	
CODE	JELD-WEN #	TYPE	ROUGH OPENING	QTY.		
(A)	TCD3756-2	DH	75 1/2" x 56 3/4"	4		
(B)	TCD3756	DH	38 1/8" x 56 3/4"	5		
(C)	TCD2940	DH	30 1/8" x 48 3/4"	1		
(D)	CGEO30X48	FIXED	30 3/4" x 48 3/4"	4		
(E)	CGEO30X30	TRAP	30 3/4" x 30 3/4"	2	ONE LEFT, ONE RIGHT	
(F)	CGEO30X72	TRAP	30 3/4" x 72 3/4"	2	ONE LEFT, ONE RIGHT	
(G)	TCD3748	DH	38 1/8" x 48 3/4"	2		
(H)	TCD2940	DH	30 1/8" x 40 3/4"	1	TEMPERED	
(I)	TCC2036-2	CSMT	40 3/4" x 36 3/4"	1		
NOTES: DH = DOUBLE HUNG CSMT = CASEMENT FIXED = FIXED GLASS TRAP = TRAPEZOID						
DOOR SCHEDULE					ROUGH OPENINGS FOR ALTERNATIVE BRAND	
(1)	FCR2	SINGLE	38 1/2" x 82 1/2"	3		
(2)	INTERIOR	SINGLE	32" x 80"	14		
(3)	INTERIOR	SINGLE	18" x 80"	1		
(4)	INTERIOR	BI-FOLD	60" x 80"	1		
(5)	INTERIOR	BI-FOLD	24" x 80"	1		
(6)	CFU1-60x68	FRENCH	72" x 80"	1		
NOTES: DOOR #1 TO BE SUPPLIED BY CROCKETT LOG HOMES.						

NOTE:  
ALL THE NOTES ON SECTIONS THROUGHOUT THIS SET THAT PERTAIN TO STANDARD CONSTRUCTION PRACTICES SUCH AS FOOTING DEPTHS, INSULATION, ROOF MATERIALS AND ICE SHIELD, ETC., ANY NOTE THAT IS NOT SHOWN ON THIS CROSS SECTION WILL BE NOTED ON ANOTHER SECTION IN THIS SET OF PLANS AND IT APPLIES NOT JUST TO THIS PARTICULAR SECTION BUT ALL OTHER SECTIONS, AS WELL. CROSS SECTIONS MAY HAVE NOTES THAT ARE RELEVANT TO THAT SECTION ONLY, UNLESS NOTED OTHERWISE.

- CONSTRUCTION NOTES:
- ALL FRAMING MEMBERS SHALL BE PINE OF SELECT STRUCTURAL GRADE.
  - STAIR HANDRAIL REQUIREMENTS: MEASURING VERTICALLY FROM THE NOSE OF THE TREAD TO THE TOP OF THE HANDRAIL, THE DISTANCE SHALL BE NO LESS THAN 34".
  - LOFT RAILING REQUIREMENTS: THE TOP OF THE RAILING SHALL MEASURE NO LESS THAN 36" ABOVE THE FLOOR.
  - PORCH RAILING REQUIREMENTS: A RAILING IS REQUIRED WHEREVER THE DISTANCE FROM THE PORCH FLOOR TO THE GRADE IS MORE THAN 30". WHERE A RAILING IS REQUIRED, THE TOP RAIL SHALL BE NO LESS THAN 36" ABOVE THE PORCH FLOOR.
  - FIRST FLOOR STAIRS INFO:  
13 - 9 1/2" TREADS PLUS LANDING  
14 - 7 1/2" RISERS  
TOTAL RISE OF 8'-9"  
TREAD NOSE OVERHANGS RISER BY 1"
  - BASEMENT STAIRS INFO:  
14 - 9 1/2" TREADS PLUS LANDING  
15 - 7 1/2" RISERS  
TOTAL RISE OF 9'-9 1/2"  
TREAD NOSE OVERHANGS RISER BY 1"
  - STAIR HANDRAILS: HANDRAILS WITH A CIRCULAR CROSS-SECTION SHALL HAVE AN OUTSIDE DIAMETER OF AT LEAST 1 1/4" AND NOT GREATER THAN 2". IF THE HANDRAIL IS NOT CIRCULAR IT SHALL HAVE A PERIMETER DIMENSION OF AT LEAST 4" AND NOT GREATER THAN 6 1/4" WITH A MAXIMUM CROSS-SECTION DIMENSION OF 2 1/4".
  - ALL BEDROOMS MUST HAVE EGRESS WINDOWS WITH 5.7 SQ. FT. CLEAR OPENING; A 24" HIGH MINIMUM CLEAR OPENING AND 20" WIDE MINIMUM CLEAR OPENING. EGRESS WINDOW LOCATIONS ARE SHOWN ON THE FLOOR PLANS.

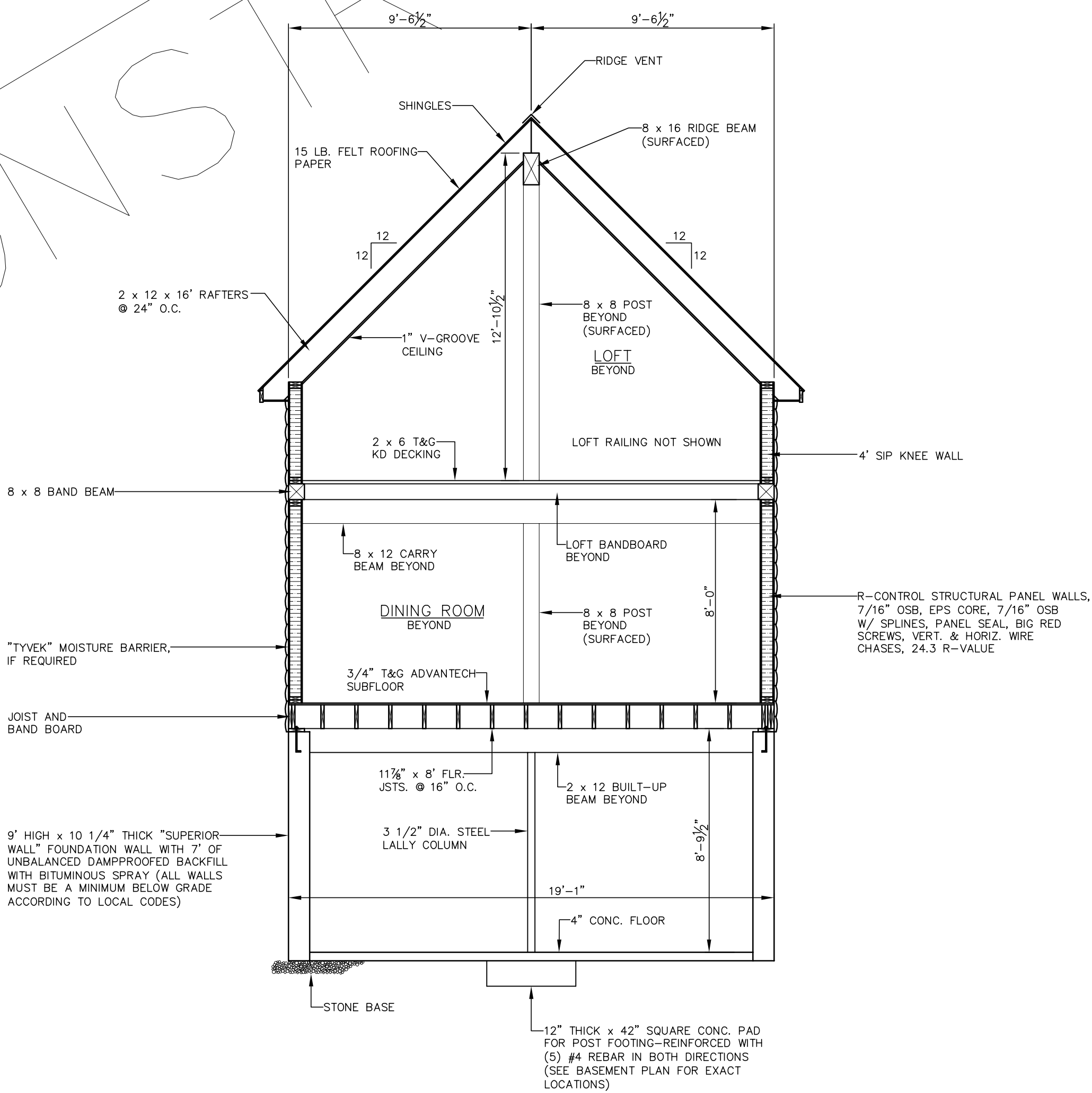

## SECTION "A-A"

SCALE: 1/4" = 1'-0"

- ALL STAIRS, RAILINGS AND BALLUSTERS BY OTHERS.
- ALL INSULATION BY OTHERS.
- FOR A COMPLETE LIST OF INCLUDED MATERIALS PLEASE REFER TO CROCKETT SHELL MATERIAL PACKAGE LIST APPENDIX A
- ALL MATERIALS NOT LISTED IN APPENDIX A ARE TO BE DESIGNED, SUPPLIED AND INSTALLED BY OTHERS

www.crockettloghomes.com  
1-800-566-7714  
1-717-791-1155 Fax  
jdodson@crockettloghomes.com

## FINAL PLANS

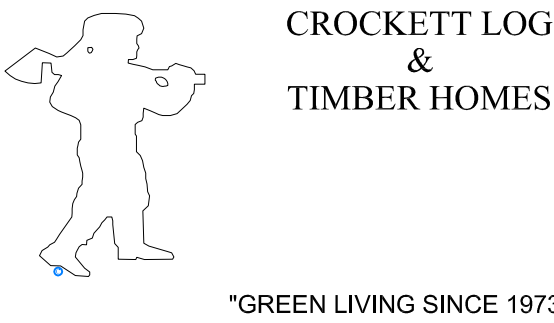

This is a copy and not the original drawing. The original drawing is on file in the office of Crockett Homes. Any liability whatsoever is limited to the original drawing or last revision to the original drawing.

NEW POST & BEAM/  
ULTRA R LOG  
CONSTRUCTION FOR  
THE RESIDENCE OF

## FIRST FLOOR PLAN SECTION "A-A" SCHEDULES

© CROCKETT LOG & TIMBER HOMES/NBS, Inc. 2011			
DRAWN BY	LHD/LBS	DATE	5/1/11
CHECKED BY		SCALE	AS NOTED
REVISIONS		SHEET	

A-3

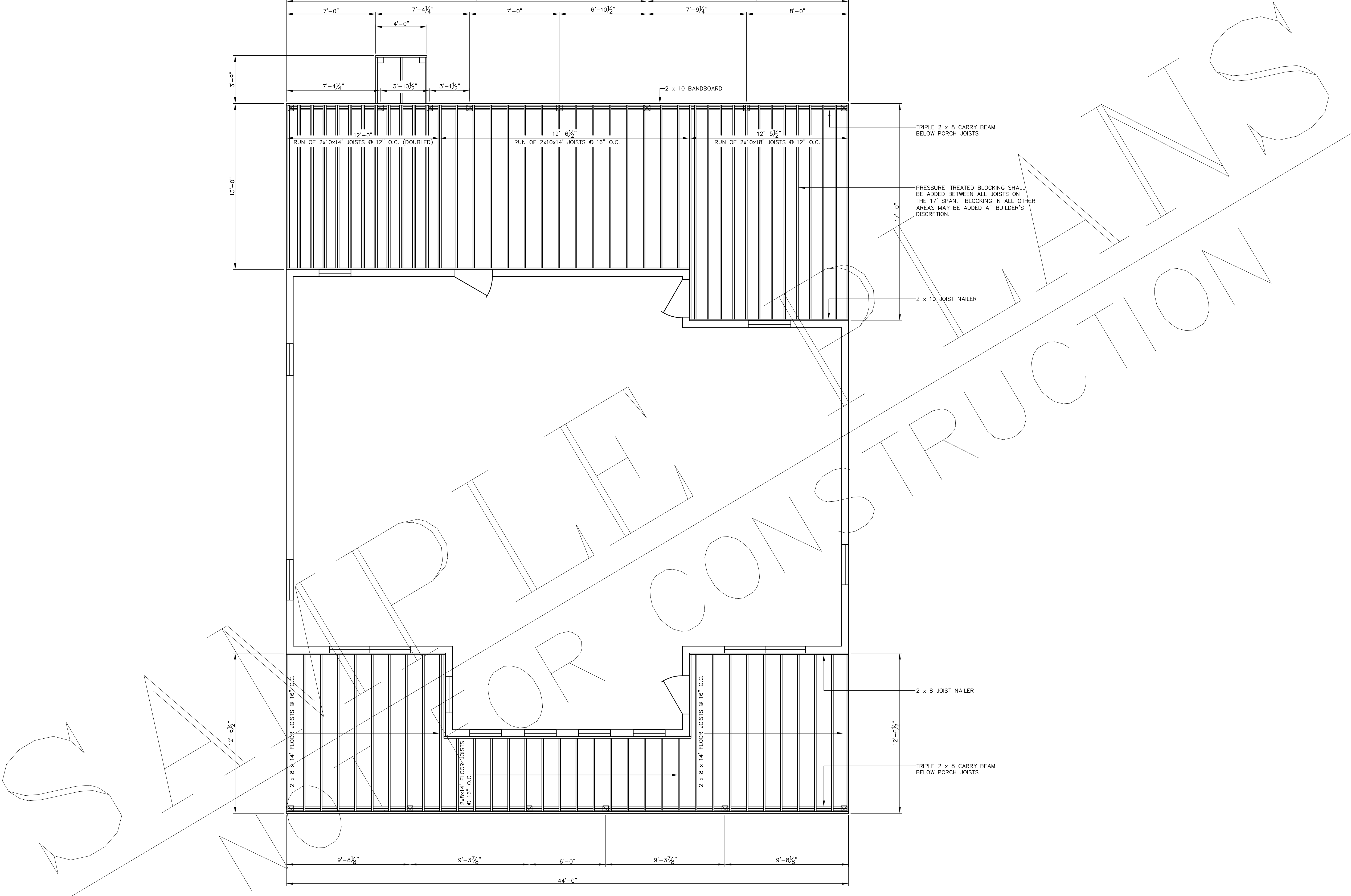

SCALE:  $\frac{1}{4}" = 1'-0"$

- A-6



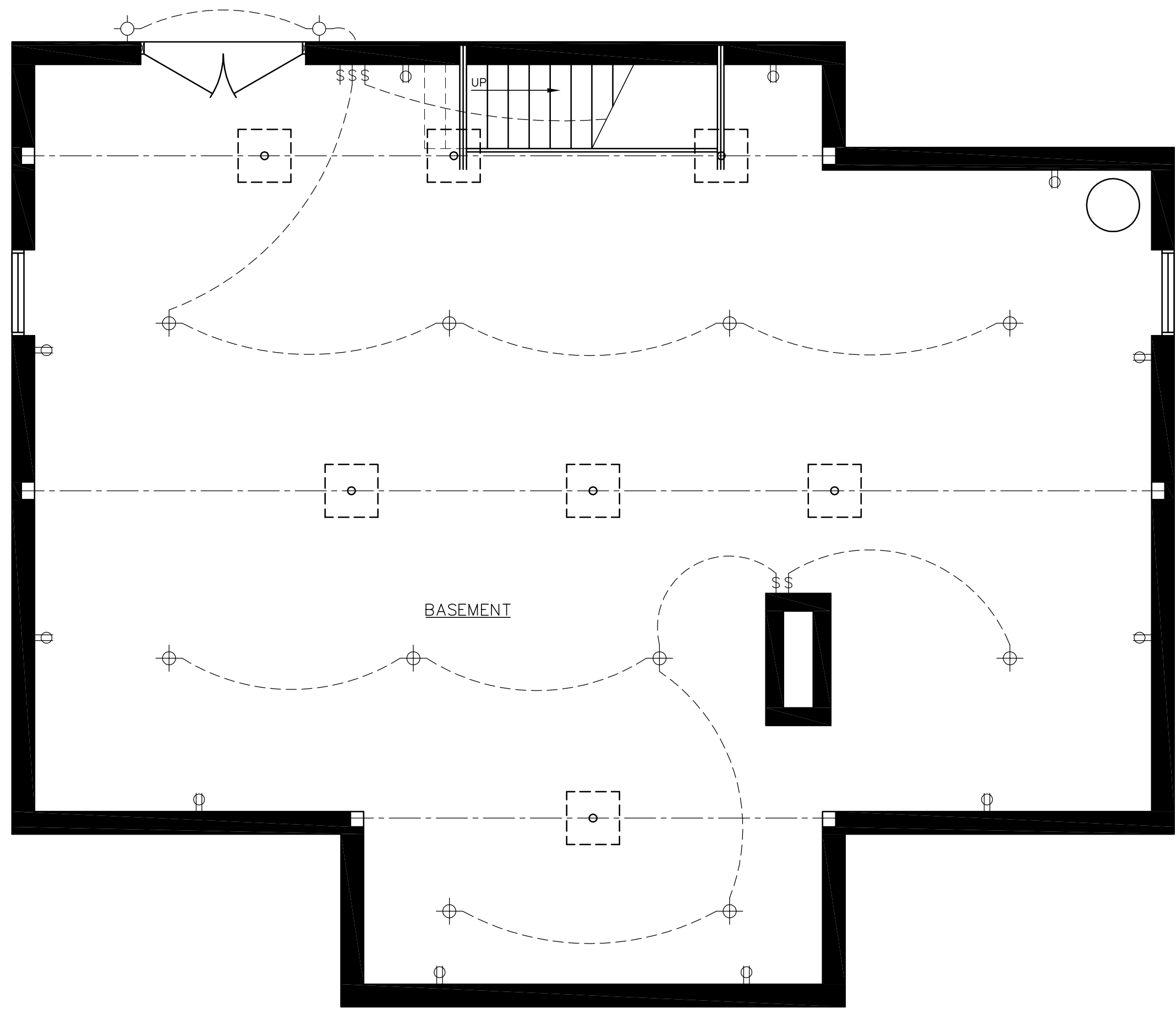

# BASEMENT ELECTRIC PLAN

SCALE: 1/4" = 1'-0"

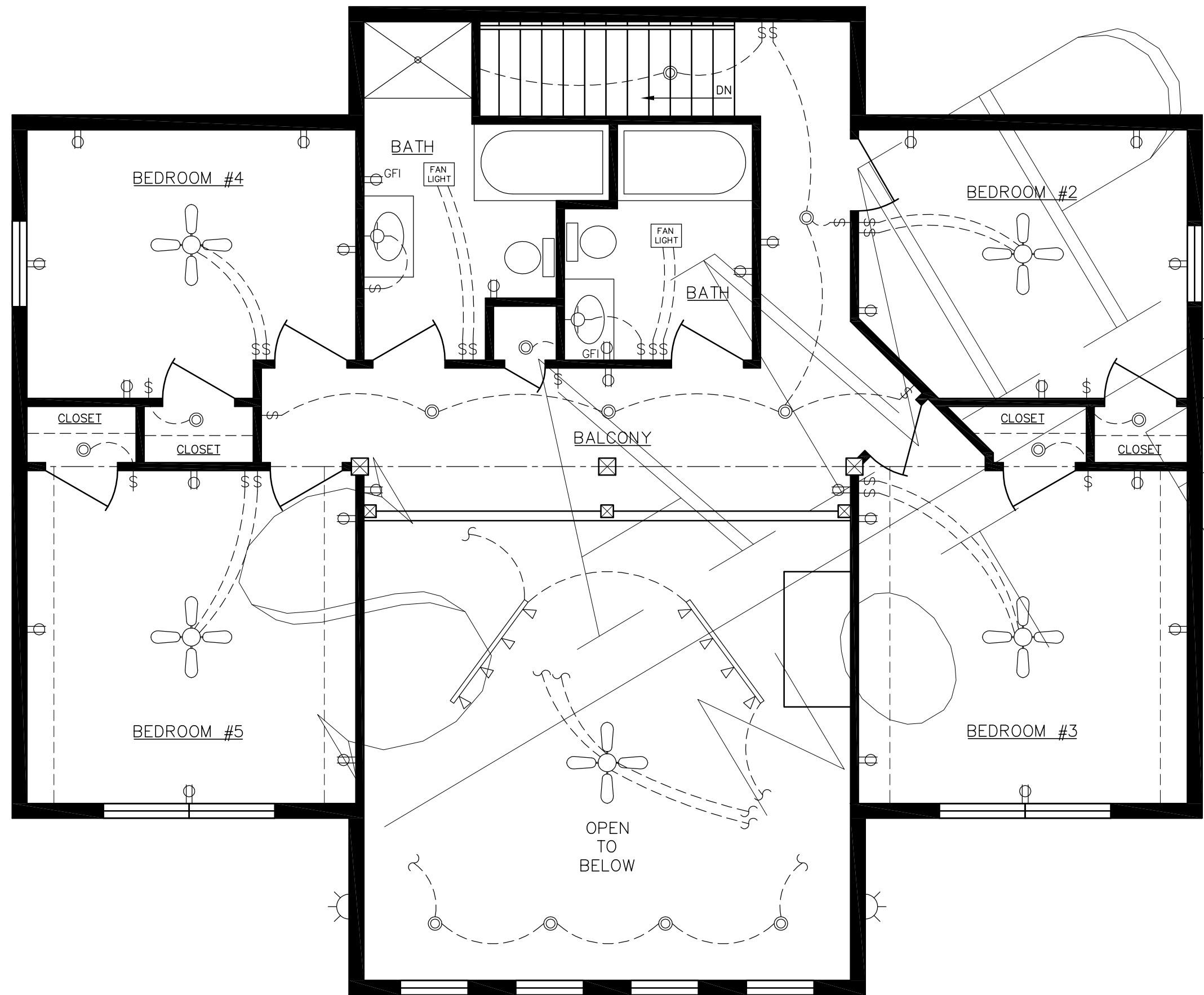

# SECOND FLOOR ELECTRIC PLAN

SCALE: 1/4" = 1'-0"

**ELECTRIC SYMBOLS KEY**

- WALL-MOUNTED LIGHT
- RECESSED, OR LOW-PROFILE LIGHT
- STANDARD BULB SOCKET
- FLOODLIGHTS
- ELECTRIC OUTLET
- SWITCH
- SMOKE DETECTOR
- GFI — GROUND-FAULT CIRCUIT-INTERRUPTOR
- CEILING FAN, WITH LIGHT
- TRACK LIGHTS
- MOTION-ACTIVATED LIGHT

ALL SMOKE DETECTORS SHALL BE WIRED IN A CONTINUOUS CIRCUIT, SO IN THE EVENT OF ONE UNIT BEING ACTIVATED THEY ARE ALL ACTIVE.

IN THE CASE OF AN ADDITION, IT IS NOT REQUIRED THAT THE NEW SMOKE DETECTORS ARE WIRED INTO THE EXISTING SYSTEM.

ALL LIGHTING FIXTURES' LOCATIONS AND STYLES ARE BASIC SUGGESTIONS ONLY. SWITCHES ARE PLACED IN THE BEST LOCATION POSSIBLE, BUT MAY BE MOVED AWAY FROM DOOR JAMBS TO AVOID INTERFERENCE WITH DOOR TRIM, ETC.

THE NUMBER OF OUTLETS SHOWN MAY BE INCREASED, BUT SHALL NEVER BE DECREASED.

CARRY'S HOME DESIGNS DOES NOT MAKE ANY POWER RECOMMENDATIONS FOR SPECIFIC LIGHTING-FIXTURES, OUTLETS, SWITCHES OR ANY APPLIANCES. FOLLOW ALL INSTALLATION INSTRUCTIONS AT ALL TIMES.

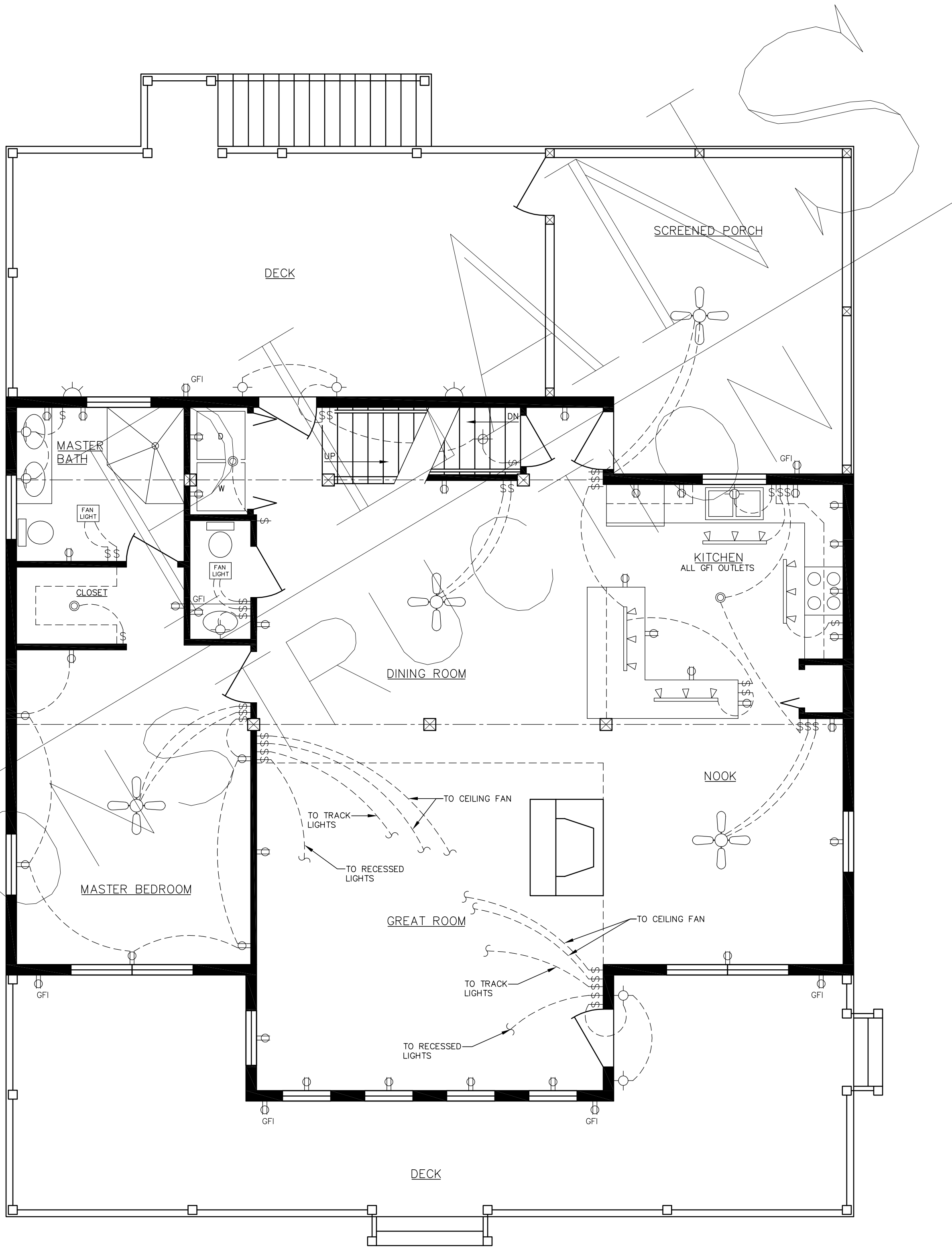

# FIRST FLOOR ELECTRIC PLAN

SCALE: 1/4" = 1'-0"

- ALL STAIRS, RAILINGS AND BALLUSTERS BY OTHERS.
- ALL INSULATION BY OTHERS.
- FOR A COMPLETE LIST OF INCLUDED MATERIALS PLEASE REFER TO CROCKETT SHELL MATERIAL PACKAGE LIST APPENDIX A
- ALL MATERIALS NOT LISTED IN APPENDIX A ARE TO BE DESIGNED, SUPPLIED AND INSTALLED BY OTHERS

www.crockettloghomes.com  
1-800-566-7714  
1-717-791-1155 Fax  
jdodson@crockettloghomes.com

## FINAL PLANS



This is a copy and not the original drawing. The original drawing is on file in the office of Crockett Homes. Any liability whatsoever is limited to the original drawing or last revision to the original drawing.

NEW POST & BEAM/  
ULTRA R LOG  
CONSTRUCTION FOR  
THE RESIDENCE OF

## ELECTRIC PLANS

© CROCKETT LOG & TIMBER HOMES/NBS, Inc. 2011			
DRAWN BY	LHD/LBS	DATE	5/1/11
CHECKED BY		SCALE	AS NOTED
REVISIONS			

E-1